

PROJECT REQUIREMENTS – FLAPJACK ROAD

I. SCOPE OF WORK:

The Pennsylvania Game Commission, Southwest Region, requires services to construct approximately 8,000 feet of new administrative road, through the woods, on State Game Land 108, Antis Township, Blair County. Services shall include, but not be limited to, the furnishing of all labor, superintendence, tools, equipment for clearing and grading for the road construction project. Detailed specifications are attached. ***All quotes require the contractor to provide the equipment, material, labor, insurance, and all miscellaneous expenses to complete the operation.***

Any questions concerning the technical aspects of this bid should be directed to the Regional Forester or Assistant Regional Forester:

Andrew Hetrick
Regional Forester
PGC, Southwest Region
4820 Route 711
Bolivar PA 15923
Phone: 724-238-9523 - Ext 217
Email address ahetrick@pa.gov

Neil J. Itle
Assistant Regional Forester
PGC, Southwest Region
4820 Route 711
Bolivar, PA 15923
Phone: 814-227-5019
Email neitle@pa.gov

II. CONTRACT TASKS:

A. Project Location:

N 40.6112 W 78.4565

- a. State Game Lands No. 108, in Antis Township, Blair County off Wopsy Road. Construct 8,000 feet of new road.
- b. Maps of project are attached.
- c. The contractor will supply a dozer, excavator, vibratory roller, stone truck, and any other machinery necessary to clear trees, complete grading and application of specified stone. Contractor will haul, spread, tailgate, place, and compact the specified quantities of stone. Contractor will supply, deliver and install required culverts.

B. Contractor must comply with the attached Technical Specifications.

III. SITE INSPECTION AND ASSISTANCE:

The PGC will conduct an optional one-time-only tour of the work site for prospective bidders on **Tuesday, January 29, 2019 at 10:00am**. Attendees will meet at the SGL parking area along SR1016, Wopsy Road, Dean Township, Cambria County, 2.6 miles east of SR53. Coordinates for the meeting location are N 40.6112 W 78.4565. Bidders may visit the site on their own any time.

IV. CONTRACT REQUIREMENTS:

- A. The project may commence upon the receipt of the Purchase Order that includes a notice to proceed. This notice to proceed will be issued around April 1, 2019. All work must be completed by the termination date: **June 30, 2019**. No contract extensions will be approved.
- B. The contractor agrees to comply with all attachments.
- C. Failure to comply with any of the terms or conditions of the Contract will result in cancellation of the agreement.

V. INSURANCE REQUIREMENTS:

- A. The contractor will provide Workmen's Compensation insurance sufficient to cover all of the employees of contractor working to fulfill this contract.
- B. Comprehensive General Liability Insurance, including bodily injury and property damage insurance, to protect the Commonwealth and the contractor from claims arising out of the performance of the contract. The amount of Bodily Injury Insurance shall not be less than \$300,000.00 for injury to or death of persons per occurrence. The amount of Property Damage Insurance shall not be less than \$300,000.00 per occurrence.

Such policies shall name the Commonwealth as an additional insured. Prior to the commencement of work under this contract, the contractor must provide the Commonwealth with current Certificates of Insurance. These Certificates shall contain a provision that coverage afforded under the policy shall not be canceled or changed until at least thirty (30) days prior written notice has been given to the Commonwealth.

HOLD HARMLESS:

The contractor shall be responsible for and agrees to indemnify and hold harmless the Commonwealth from and against damages to property or injuries (including death) to any persons and other losses, damages, expenses, claims, demands, suits, and actions by any party against the Commonwealth in connection with the work performed by the contractor.

VI. PREVAILING MINIMUM WAGES:

This project is subject to the provisions, duties, obligations, remedies and penalties of the Act of August 15, 1961 (P.L. 987), as amended, known as the "Pennsylvania Prevailing Wage Act" (43 P.S. Sec. 165-1 et seq). The general prevailing minimum wage rates as determined by the Secretary of Labor and Industry shall be paid for each craft or classification of all workmen needed to perform this Contract during the term hereof, for the locality in which the work is to be performed. See attached Prevailing Wage Determination, 6 pages.

VII. DAMAGE TO PROPERTY:

The Contractor shall be responsible for any damage to Commonwealth or private property resulting from the improper use of equipment for this road improvement project.

VIII. BID AWARD:

The bid will be awarded to the bidder with the lowest total price for the listed line items. One purchase order will be awarded for the project.

Bids are to be submitted electronically thru the Commonwealth's "PA Supplier Portal" system by **2:00 PM, Tuesday, February 19, 2019**. If you have not registered as a vendor with the state, you must do this at www.pasupplierportal.state.pa.us prior to submitting an electronic bid. Any questions regarding this may be directed to Bobbi Mercer (bmercerc@pa.gov) at 717-787-6594.

The Commission reserves the right to reject any and all bids and to choose the bid that, in its sole opinion; best meet the needs of this project.

ALL VENDORS WHO CONDUCT BUSINESS WITH THE PENNSYLVANIA GAME COMMISSION MUST HAVE A VENDOR NUMBER ASSIGNED TO THEM IN ORDER TO RECEIVE PAYMENT FROM THE COMMONWEALTH.

Vendors may access the website www.pasupplierportal.state.pa.us or phone (877) 435-7363 or (717) 346-2676 or email ra-srmhelp@state.pa.us for assistance to register as a new vendor or, if you are an existing vendor, to change a main or remit to address. This is a Dept of General services (DGS) website so you need to contact them directly if you have any problems with the website.

IX. CONTRACT TERM:

The project may commence upon the receipt of the Purchase Order that includes a notice to proceed. All work must be completed by the termination date: **June 30, 2019**. No contract extensions will be approved.

X. PAYMENT TERMS:

Payment for road improvement contract: The unit prices shall include all labor, equipment, tools, materials, insurance and all items necessary for the completion of the project. The contractor shall be paid on a reimbursement basis after the final inspection verifies work was successfully completed to the terms and specifications outlined in the contract.

TECHNICAL SPECIFICATIONS FOR ROAD CONSTRUCTION PROJECT ON SGL 108 BLAIR COUNTY

Flapjack Road Project

1.1-SCOPE

This work involves the construction of approximately 8,000 feet of new road in Antis Township, Blair County. The contractor will be required to clear and stump trees to obtain a cleared and drivable 16-foot-wide swath for the road location. The trees removed will be placed adjacent to but not in the proposed road surface, side ditches or stream drainages. The contractor will use a minimum 8,000 tons of bank shale / sand rock from an onsite stone pit to construct a road base 18 inches deep, graded to a 12-foot running surface (16 foot ditch to ditch), crowned at the centerline 3-4 inches, ditch lines established leading into cutouts or culverts, positively drained with broad-based dips and cutouts, and rolled with a vibratory road roller to further compact and shape the road.

The limit of disturbance (LOD) is delineated with orange paint. The contractor only needs to stump and remove the trees where the road will be located. The road location is required to be within the LOD but the contractor has the ability to locate the road at their discretion.

The contractor will supply, deliver and install **one 24" diameter x 20 foot** Corrugated Double Plastic (smooth inter-wall) Culvert and **five 15" diameter x 20 foot** Corrugated Double Plastic (smooth inter-wall) Culverts. The shallow cross culverts will be installed at locations delineated on site by the Regional forester or designee. There are no permits required for installation.

1.2-PROCEDURE

- I. The contractor is responsible for contacting PA One Call (8-1-1) at least three business days prior to any earth moving activities or hauling to insure all utility lines are clearly identified. PA One Call will alert the appropriate facility owners of the intent to conduct earth moving activities or cross underground lines. Utility lines will be crossed in accordance to the requirements of the respective owner of that right-of-way. For more information, visit www.paonecall.org
- II. The contractor will notify the PGC Regional Forester three days prior to beginning the project. The contractor may work at times other than the schedule of the PGC representative except for culvert installation, a PGC representative must be present. Inspection of the project will occur during normal working hours.
- III. The contractor is required to clear, stump, place trees, and grade the proposed 16' road footprint using an excavator or track loader and a

dozer. Once cleared of trees and the road is "roughed in", the contractor will excavate stone from an onsite stone pit. The proposed stone pit will need trees and top soil removed to access the stone. The contractor will use the bank shale / sand rock from an onsite stone pit to construct the road base 18 inches deep, graded to a 12-foot running surface (16 foot ditch to ditch), crowned at the centerline 3-4 inches, ditch lines established leading into cutouts or culverts, positively drained with broad-based dips and cutouts, and rolled with a vibratory road roller to further compact and shape the road.

- IV. The contractor will install **one 24" diameter x 20 foot Corrugated Double Plastic (smooth inter-wall) Culvert and five 15" diameter x 20 foot Corrugated Double Plastic (smooth inter-wall) Culverts** as the road building progresses. The shallow cross culverts will be installed at locations delineated on site by the Regional forester or designee. Material onsite will be used to bed the culverts. A PGC representative must be present when the culverts are installed.
- V. Immediately following road improvement work, any disturbed areas outside of the road surface must be seeded with wheat or oats at a rate of 30 lbs./acre while the soil is freshly disturbed.

1.3-GENERAL REQUIREMENTS

- I. Operator must comply with the erosion and sedimentation control plan for the area, update the plan with control measures implemented as road building progresses, and maintain an updated copy on-site at all times.
- II. Stone Pit
The contractor will utilize, without charge, surface rock, shale, gravel, and other construction materials from the gameland at locations approved by the Regional Forester or designee. All slash, stumps, and debris must be filtered evenly into the woods. All over burden should be piled at the edge of the stone pit and be available for reclamation. At the conclusion of use, the face should be reclaimed to a maximum 1:1 slope. The off burden is to be graded and positively drained and seeded with wheat or oats at a rate of 30 lbs./acre. If for unseen circumstances the stone pit runs out, or the stone quality is not present, other potential sites on the gameland may be used to prospect stone with prior approval of the Regional Forester or designee.
- III. Damage to existing infrastructure will be repaired by the contractor. At conclusion of use the existing game land road used for ingress/egress must be returned to original condition at the contractor's expense. The need for any repair will be determined by the Officer in Charge prior to the conclusion of the project.
- IV. The contractor will be liable for damage to plants or trees outside of the LOD. All merchantable pulpwood/saw logs are property of the Commonwealth and cannot be removed from the site. Burning is not

permitted and all trash and litter resulting from this project must be removed.

- V. No operations will be permitted the opening day and all Saturdays during spring turkey season, including the youth spring gobbler hunt. The contractor, employees, and sub-contractors may not hunt to, from, or at the job site when the work location is beyond a gated road that is closed to public traffic. The contractor may travel to and from the work location on no-work days to check on the condition of equipment.
- VI. Final inspection of the project will be conducted by the Regional Forester or designee. The contractor may be present at the final inspection. Upon successful completion of the required work, payment will be released to the contractor. There is no performance bond required for this project.
- VII. All work, including site cleanup, must be completed by the expiration date of the project.
- VIII. The Pennsylvania Game Commission reserves the right to inspect/evaluate the equipment which will be used to complete the contract. If in the opinion of the Officer in Charge (OIC) the equipment is not adequate to meet the specifications of the contract, the contractor will have two options. One option is to secure and utilize other equipment acceptable to the OIC for the project. The second option is to decline the contract. If the contractor does not have adequate equipment to complete the project and does not obtain satisfactory equipment, the contract will be terminated. The decision of the Officer in Charge as it relates to proper equipment and its ability to complete the work will be final.
- IX. Failure to meet and follow the terms and conditions of the project will be grounds to terminate the contract.

**BUREAU OF LABOR LAW COMPLIANCE
PREVAILING WAGES PROJECT RATES**

Project Name:	Flapjack Road Construction Project
Awarding Agency:	PA Game Commission
Contract Award Date:	2/19/2019
Serial Number:	19-00087
Project Classification:	Heavy/Highway
Determination Date:	1/4/2019
Assigned Field Office:	Altoona
Field Office Phone Number:	(814)940-6224
Toll Free Phone Number:	
Project County:	Blair County

**BUREAU OF LABOR LAW COMPLIANCE
PREVAILING WAGES PROJECT RATES**

Project: 19-00087 - Building	Effective Date	Expiration Date	Hourly Rate	Fringe Benefits	Total
Asbestos & Insulation Workers	8/1/2018		\$35.26	\$24.80	\$60.06
Asbestos & Insulation Workers	8/1/2017		\$34.81	\$24.25	\$59.06
Boilermakers	6/1/2016		\$40.90	\$27.61	\$68.51
Bricklayer (Stone Mason)	12/1/2017		\$28.81	\$19.61	\$48.42
Carpenters	6/1/2017		\$27.93	\$14.79	\$42.72
Carpenters, Drywall Hangers, Framers, Instrument Men, Lathers, Soft Floor Layers	6/1/2019		\$29.11	\$15.92	\$45.03
Carpenters, Drywall Hangers, Framers, Instrument Men, Lathers, Soft Floor Layers	6/1/2018		\$28.51	\$15.27	\$43.78
Carpenters, Drywall Hangers, Framers, Instrument Men, Lathers, Soft Floor Layers	6/1/2021		\$30.77	\$16.89	\$47.66
Carpenters, Drywall Hangers, Framers, Instrument Men, Lathers, Soft Floor Layers	6/1/2020		\$29.93	\$16.39	\$46.32
Cement Masons	7/10/2017		\$26.96	\$16.73	\$43.69
Cement Masons	7/1/2019		\$28.49	\$17.45	\$45.94
Cement Masons	6/1/2018		\$27.25	\$10.71	\$37.96
Cement Masons	7/1/2018		\$27.74	\$17.10	\$44.84
Drywall Finisher	6/1/2017		\$27.80	\$19.14	\$46.94
Drywall Finisher	6/1/2018		\$28.10	\$19.99	\$48.09
Electricians & Telecommunications Installation Technician	12/22/2019		\$44.46	\$26.44	\$70.90
Electricians & Telecommunications Installation Technician	12/22/2018		\$41.74	\$26.44	\$68.18
Electricians & Telecommunications Installation Technician	12/23/2017		\$39.76	\$26.44	\$66.20
Elevator Constructor	1/1/2018		\$47.22	\$33.00	\$80.22
Glazier	9/1/2017		\$22.50	\$18.85	\$41.35
Iron Workers	6/1/2018		\$28.97	\$29.07	\$58.04
Iron Workers (Bridge, Structural Steel, Ornamental, Precast, Reinforcing)	6/1/2017		\$28.02	\$28.36	\$56.38
Laborers (Class 01 - See notes)	1/1/2018		\$18.47	\$16.49	\$34.96
Laborers (Class 02 - See notes)	1/1/2018		\$18.62	\$16.49	\$35.11
Laborers (Class 03 - See notes)	1/1/2018		\$18.72	\$16.49	\$35.21
Laborers (Class 03 - See notes)	1/1/2017		\$18.72	\$15.49	\$34.21
Laborers (Class 04 - See notes)	1/1/2018		\$17.47	\$16.49	\$33.96
Landscape Laborer	1/1/2018		\$20.59	\$15.31	\$35.90
Landscape Laborer (Skilled)	1/1/2018		\$21.01	\$15.31	\$36.32
Landscape Laborer (Tractor Operator)	1/1/2018		\$21.31	\$15.31	\$36.62
Millwright	6/1/2017		\$39.83	\$18.57	\$58.40
Operators (Class 01 - see notes)	7/1/2019		\$31.27	\$18.82	\$50.09
Operators (Class 01 - see notes)	7/1/2018		\$30.72	\$18.12	\$48.84
Operators (Class 01 - see notes)	7/1/2017		\$30.17	\$17.42	\$47.59
Operators (Class 01 - see notes)	7/1/2021		\$32.47	\$20.32	\$52.79
Operators (Class 01 - see notes)	7/1/2020		\$31.87	\$19.57	\$51.44
Operators (Class 02 -see notes)	7/1/2018		\$26.75	\$18.12	\$44.87
Operators (Class 02 -see notes)	7/1/2021		\$27.85	\$20.32	\$48.17
Operators (Class 02 -see notes)	7/1/2017		\$26.45	\$17.42	\$43.87

**BUREAU OF LABOR LAW COMPLIANCE
PREVAILING WAGES PROJECT RATES**

Project: 19-00087 - Building	Effective Date	Expiration Date	Hourly Rate	Fringe Benefits	Total
Operators (Class 02 -see notes)	7/1/2019		\$27.05	\$18.82	\$45.87
Operators (Class 02 -see notes)	7/1/2020		\$27.45	\$19.57	\$47.02
Operators (Class 03 - See notes)	7/1/2018		\$25.50	\$18.12	\$43.62
Operators (Class 03 - See notes)	7/1/2021		\$26.30	\$20.32	\$46.62
Operators (Class 03 - See notes)	7/1/2017		\$25.30	\$17.42	\$42.72
Operators (Class 03 - See notes)	7/1/2020		\$26.00	\$19.57	\$45.57
Operators (Class 03 - See notes)	7/1/2019		\$25.70	\$18.82	\$44.52
Operators (Class 04 - Instrument Person (Surveying & Layout))	7/1/2016		\$22.65	\$16.77	\$39.42
Painters Class 6 (see notes)	6/1/2018		\$28.00	\$19.36	\$47.36
Painters Class 6 (see notes)	6/1/2017		\$27.50	\$18.66	\$46.16
Painters Class 6 (see notes)	6/1/2019		\$28.50	\$20.06	\$48.56
Pile Driver Divers (Building, Heavy, Highway)	1/1/2018		\$50.33	\$18.55	\$68.88
Pile Driver Divers (Building, Heavy, Highway)	1/1/2019		\$51.45	\$19.30	\$70.75
Piledrivers	1/1/2018		\$33.55	\$18.55	\$52.10
Piledrivers	1/1/2019		\$34.30	\$19.30	\$53.60
Plasterers	6/1/2017		\$27.30	\$9.66	\$36.96
Plasterers	6/1/2017		\$27.30	\$9.66	\$36.96
Plasterers	6/1/2018		\$27.25	\$10.71	\$37.96
Plumbers and Steamfitters	6/1/2019		\$34.77	\$24.25	\$59.02
Plumbers and Steamfitters	6/1/2017		\$33.83	\$22.90	\$56.73
Plumbers and Steamfitters	6/1/2018	5/31/2019	\$34.32	\$23.50	\$57.82
Pointers, Caulkers, Cleaners	12/1/2017		\$29.88	\$18.73	\$48.61
Pointers, Caulkers, Cleaners	12/1/2016		\$29.27	\$18.34	\$47.61
Roofers	6/1/2020		\$36.08	\$13.84	\$49.92
Roofers	6/1/2019		\$34.83	\$13.84	\$48.67
Roofers	6/1/2017		\$31.00	\$15.17	\$46.17
Roofers	6/1/2018		\$31.00	\$16.42	\$47.42
Sheet Metal Workers	6/1/2018		\$34.78	\$36.45	\$71.23
Sheet Metal Workers	6/1/2016		\$33.60	\$33.43	\$67.03
Sheet Metal Workers	6/1/2017		\$33.98	\$35.40	\$69.38
Sprinklerfitters	4/1/2017		\$37.40	\$21.74	\$59.14
Sprinklerfitters	4/1/2018		\$38.80	\$22.74	\$61.54
Terrazzo Finisher	12/1/2017		\$31.08	\$15.85	\$46.93
Terrazzo Mechanics	12/1/2017		\$30.57	\$17.91	\$48.48
Tile Finisher	12/1/2017		\$25.16	\$14.90	\$40.06
Tile Setter	12/1/2017		\$30.75	\$19.05	\$49.80
Truckdriver class 1(see notes)	1/1/2016		\$27.62	\$16.60	\$44.22
Truckdriver class 2 (see notes)	1/1/2016		\$27.75	\$16.69	\$44.44
Truckdriver class 3 (see notes)	1/1/2016		\$28.23	\$16.98	\$45.21

**BUREAU OF LABOR LAW COMPLIANCE
PREVAILING WAGES PROJECT RATES**

Project: 19-00087 - Heavy/Highway	Effective Date	Expiration Date	Hourly Rate	Fringe Benefits	Total
Carpenter Welder	1/1/2019		\$34.72	\$18.42	\$53.14
Carpenter Welder	1/1/2018		\$33.87	\$17.77	\$51.64
Carpenters	1/1/2018		\$32.92	\$17.77	\$50.69
Carpenters	1/1/2017		\$32.15	\$17.14	\$49.29
Carpenters	1/1/2019		\$33.77	\$18.42	\$52.19
Cement Finishers	1/1/2019		\$31.94	\$20.50	\$52.44
Cement Finishers	1/1/2018		\$31.04	\$19.90	\$50.94
Cement Finishers	1/1/2017		\$30.14	\$19.40	\$49.54
Electric Lineman	5/28/2018		\$46.29	\$25.26	\$71.55
Electric Lineman	5/27/2019		\$47.38	\$26.30	\$73.68
Electric Lineman	5/29/2017		\$45.24	\$24.23	\$69.47
Iron Workers (Bridge, Structural Steel, Ornamental, Precast, Reinforcing)	6/1/2017		\$28.02	\$28.36	\$56.38
Laborers (Class 01 - See notes)	1/1/2017		\$24.85	\$20.95	\$45.80
Laborers (Class 01 - See notes)	1/1/2018		\$24.85	\$22.35	\$47.20
Laborers (Class 01 - See notes)	1/1/2019		\$24.85	\$23.85	\$48.70
Laborers (Class 02 - See notes)	1/1/2018		\$25.01	\$22.35	\$47.36
Laborers (Class 02 - See notes)	1/1/2017		\$25.01	\$20.95	\$45.96
Laborers (Class 02 - See notes)	1/1/2019		\$25.01	\$23.85	\$48.86
Laborers (Class 03 - See notes)	1/1/2017		\$25.40	\$20.95	\$46.35
Laborers (Class 03 - See notes)	1/1/2018		\$25.40	\$22.35	\$47.75
Laborers (Class 03 - See notes)	1/1/2019		\$25.40	\$23.85	\$49.25
Laborers (Class 04 - See notes)	1/1/2018		\$25.85	\$22.35	\$48.20
Laborers (Class 04 - See notes)	1/1/2017		\$25.85	\$20.95	\$46.80
Laborers (Class 04 - See notes)	1/1/2019		\$25.85	\$23.85	\$49.70
Laborers (Class 05 - See notes)	1/1/2017		\$26.26	\$20.95	\$47.21
Laborers (Class 05 - See notes)	1/1/2019		\$26.26	\$23.85	\$50.11
Laborers (Class 05 - See notes)	1/1/2018		\$26.26	\$22.35	\$48.61
Laborers (Class 06 - See notes)	1/1/2017		\$23.10	\$20.95	\$44.05
Laborers (Class 06 - See notes)	1/1/2019		\$23.10	\$23.85	\$46.95
Laborers (Class 06 - See notes)	1/1/2018		\$23.10	\$22.35	\$45.45
Laborers (Class 07 - See notes)	1/1/2018		\$25.85	\$22.35	\$48.20
Laborers (Class 07 - See notes)	1/1/2019		\$25.85	\$23.85	\$49.70
Laborers (Class 07 - See notes)	1/1/2017		\$25.85	\$20.95	\$46.80
Laborers (Class 08 - See notes)	1/1/2019		\$27.35	\$23.85	\$51.20
Laborers (Class 08 - See notes)	1/1/2018		\$27.35	\$22.35	\$49.70
Laborers (Class 08 - See notes)	1/1/2017		\$27.35	\$20.95	\$48.30
Operators (Class 01 - see notes)	1/1/2019		\$31.89	\$21.68	\$53.57
Operators (Class 01 - see notes)	1/1/2018		\$31.29	\$20.78	\$52.07
Operators (Class 01 - see notes)	1/1/2017		\$30.69	\$19.98	\$50.67
Operators (Class 02 -see notes)	1/1/2017		\$30.43	\$19.98	\$50.41
Operators (Class 02 -see notes)	1/1/2018		\$31.03	\$20.78	\$51.81
Operators (Class 02 -see notes)	1/1/2019		\$31.63	\$21.68	\$53.31
Operators (Class 03 - See notes)	1/1/2018		\$27.38	\$20.78	\$48.16
Operators (Class 03 - See notes)	1/1/2017		\$26.78	\$19.98	\$46.76

**BUREAU OF LABOR LAW COMPLIANCE
PREVAILING WAGES PROJECT RATES**

Project: 19-00087 - Heavy/Highway	Effective Date	Expiration Date	Hourly Rate	Fringe Benefits	Total
Operators (Class 03 - See notes)	1/1/2019		\$27.98	\$21.68	\$49.66
Operators (Class 04 - See notes)	1/1/2019		\$27.52	\$21.68	\$49.20
Operators (Class 04 - See notes)	1/1/2018		\$26.92	\$20.78	\$47.70
Operators (Class 04 - See notes)	1/1/2017		\$26.32	\$19.98	\$46.30
Operators (Class 05 - See notes)	1/1/2019		\$27.27	\$21.68	\$48.95
Operators (Class 05 - See notes)	1/1/2018		\$26.67	\$20.78	\$47.45
Operators (Class 05 - See notes)	1/1/2017		\$26.07	\$19.98	\$46.05
Painters Class 1 (see notes)	6/1/2017		\$31.85	\$18.66	\$50.51
Painters Class 1 (see notes)	6/1/2017		\$31.98	\$18.43	\$50.41
Painters Class 1 (see notes)	6/1/2018		\$32.50	\$19.36	\$51.86
Painters Class 1 (see notes)	6/1/2016		\$31.58	\$17.58	\$49.16
Painters Class 1 (see notes)	6/1/2019		\$33.15	\$20.06	\$53.21
Painters Class 2 (see notes)	6/1/2017		\$33.95	\$18.66	\$52.61
Painters Class 2 (see notes)	6/1/2018		\$34.60	\$19.36	\$53.96
Painters Class 2 (see notes)	6/1/2017		\$34.08	\$18.43	\$52.51
Painters Class 2 (see notes)	6/1/2019		\$35.25	\$20.06	\$55.31
Painters Class 2 (see notes)	6/1/2016		\$31.58	\$17.58	\$49.16
Painters Class 3 (see notes)	6/1/2018		\$34.60	\$19.36	\$53.96
Painters Class 3 (see notes)	6/1/2019		\$35.25	\$20.06	\$55.31
Painters Class 3 (see notes)	6/1/2016		\$33.68	\$17.58	\$51.26
Painters Class 3 (see notes)	6/1/2017		\$27.58	\$18.48	\$46.06
Painters Class 3 (see notes)	6/1/2017		\$33.95	\$18.66	\$52.61
Painters Class 4 (see notes)	6/1/2017		\$27.16	\$18.66	\$45.82
Painters Class 4 (see notes)	6/1/2017		\$27.27	\$18.43	\$45.70
Painters Class 4 (see notes)	6/1/2016		\$26.95	\$17.58	\$44.53
Painters Class 4 (see notes)	6/1/2019		\$28.20	\$20.06	\$48.26
Painters Class 4 (see notes)	6/1/2018		\$27.68	\$19.36	\$47.04
Painters Class 5 (see notes)	6/1/2019		\$22.91	\$20.06	\$42.97
Painters Class 5 (see notes)	6/1/2016		\$21.90	\$17.58	\$39.48
Painters Class 5 (see notes)	6/1/2018		\$22.49	\$19.36	\$41.85
Painters Class 5 (see notes)	6/1/2017		\$22.16	\$18.43	\$40.59
Painters Class 5 (see notes)	6/1/2017		\$22.07	\$18.66	\$40.73
Pile Driver Divers (Building, Heavy, Highway)	1/1/2018		\$50.33	\$18.55	\$68.88
Pile Driver Divers (Building, Heavy, Highway)	1/1/2019		\$51.45	\$19.30	\$70.75
Pile Driver Divers (Building, Heavy, Highway)	1/1/2017		\$49.13	\$17.95	\$67.08
Piledrivers	1/1/2019		\$34.30	\$19.30	\$53.60
Piledrivers	1/1/2017		\$32.75	\$17.95	\$50.70
Piledrivers	1/1/2018		\$33.55	\$18.55	\$52.10
Steamfitters (Heavy and Highway - Gas Distribution)	5/1/2017		\$40.98	\$32.53	\$73.51
Truckdriver class 1(see notes)	1/1/2019		\$28.99	\$19.43	\$48.42
Truckdriver class 1(see notes)	1/1/2017		\$28.10	\$17.42	\$45.52
Truckdriver class 1(see notes)	1/1/2018		\$28.52	\$18.40	\$46.92
Truckdriver class 2 (see notes)	1/1/2019		\$29.13	\$19.51	\$48.64
Truckdriver class 2 (see notes)	1/1/2017		\$28.24	\$17.50	\$45.74

**BUREAU OF LABOR LAW COMPLIANCE
PREVAILING WAGES PROJECT RATES**

Project: 19-00087 - Heavy/Highway	Effective Date	Expiration Date	Hourly Rate	Fringe Benefits	Total
Truckdriver class 2 (see notes)	1/1/2018		\$28.66	\$18.48	\$47.14
Truckdriver class 3 (see notes)	1/1/2019		\$29.59	\$19.82	\$49.41
Truckdriver class 3 (see notes)	1/1/2018		\$29.13	\$18.78	\$47.91
Truckdriver class 3 (see notes)	1/1/2017		\$28.71	\$17.80	\$46.51

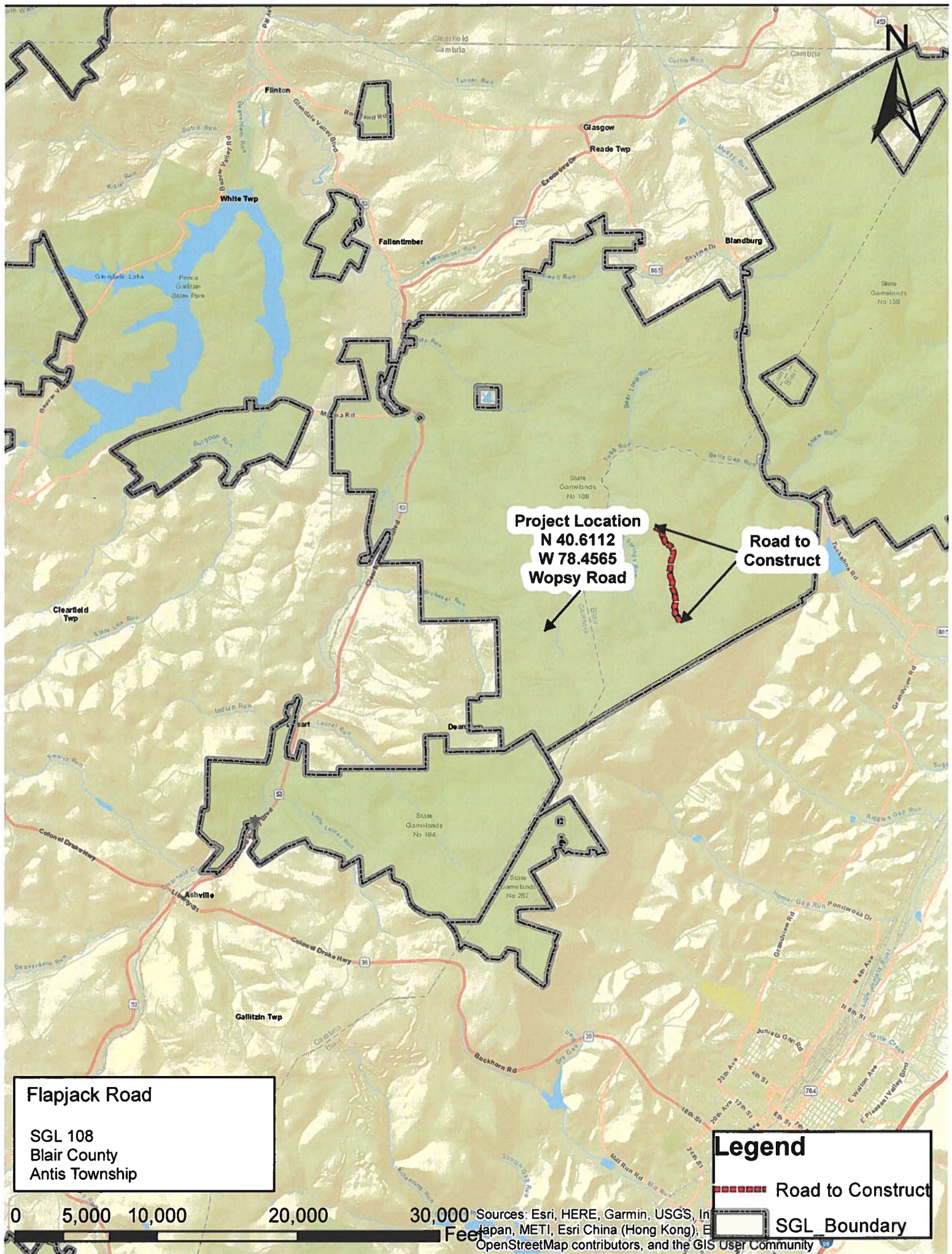

Flapjack Road
 SGL 108
 Blair County
 Antis Township

Legend

- - - - - Road to Construct
- SGL Boundary

0 5,000 10,000 20,000 30,000 Feet



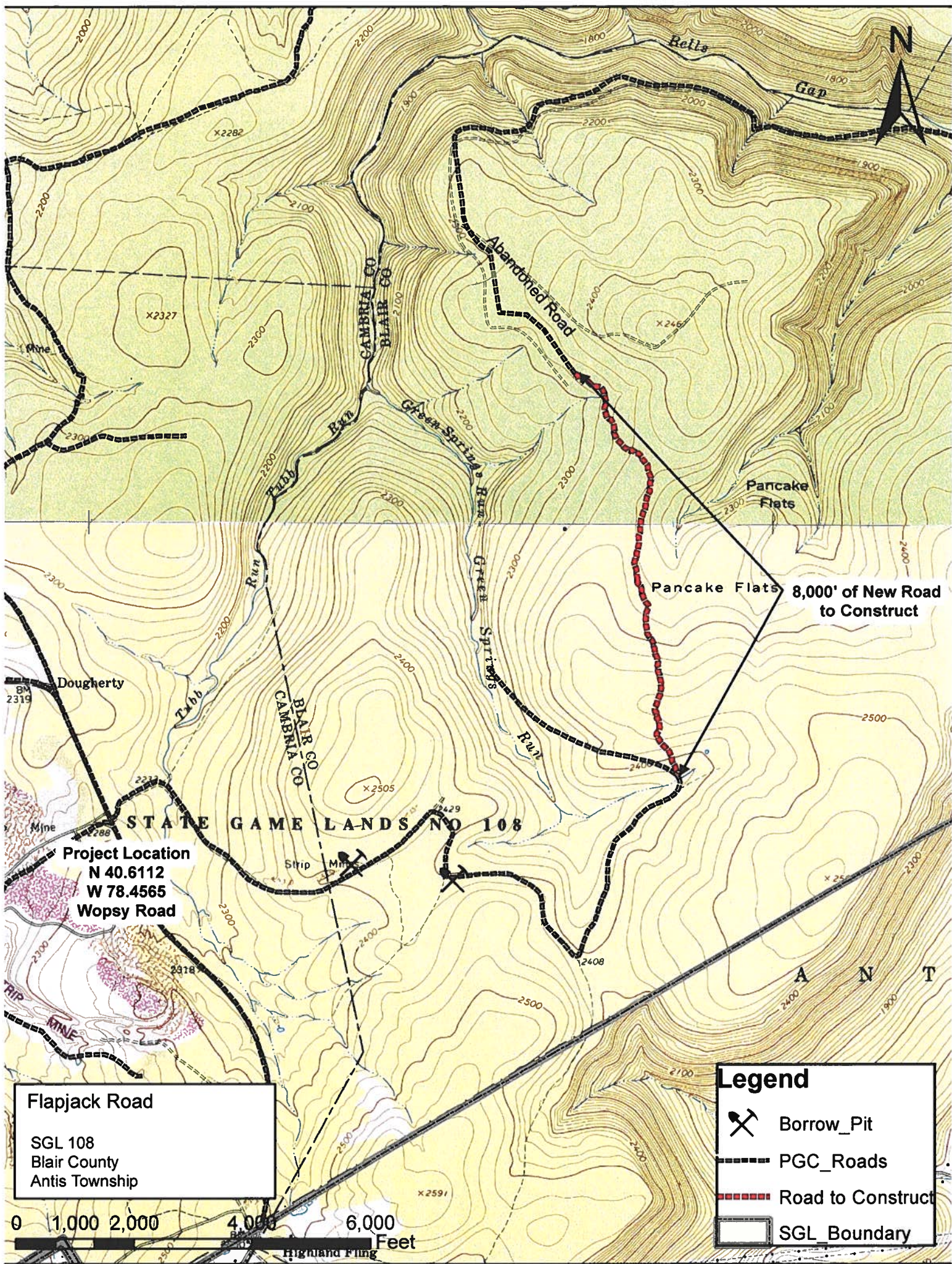

Sources: Esri, HERE, Garmin, USGS, In Japan, METI, Esri China (Hong Kong), E OpenStreetMap contributors, and the GIS User Community



Project Location
 N 40.6112
 W 78.4565
 Wopsy Road

Flapjack Road
 SGL 108
 Blair County
 Antis Township

Legend

-  Borrow_Pit
-  PGC_Roads
-  Road to Construct
-  SGL_Boundary



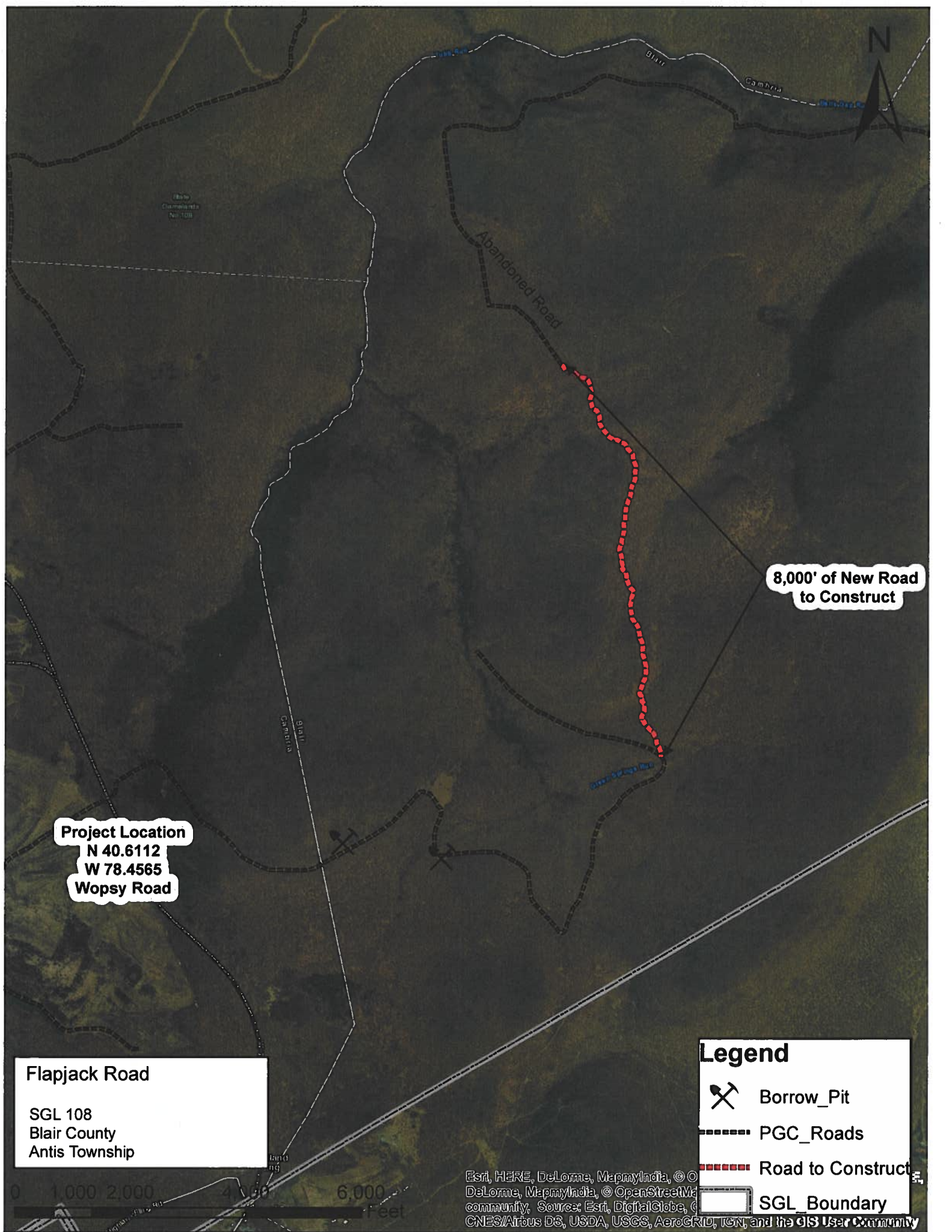





8,000' of New Road to Construct

Project Location
N 40.6112
W 78.4565
Wopsy Road

Flapjack Road
SGL 108
Blair County
Antis Township

Legend

-  Borrow_Pit
-  PGC_Roads
-  Road to Construct
-  SGL_Boundary

Esri, HERE, DeLorme, MapmyIndia, © OpenStreetMap community, Source: Esri, DigitalGlobe, GeoEye, IGN, CNES/Airbus DS, USDA, USGS, AeroGRID, IGN, and the GIS User Community

